Veterans Health Administration
August 2015

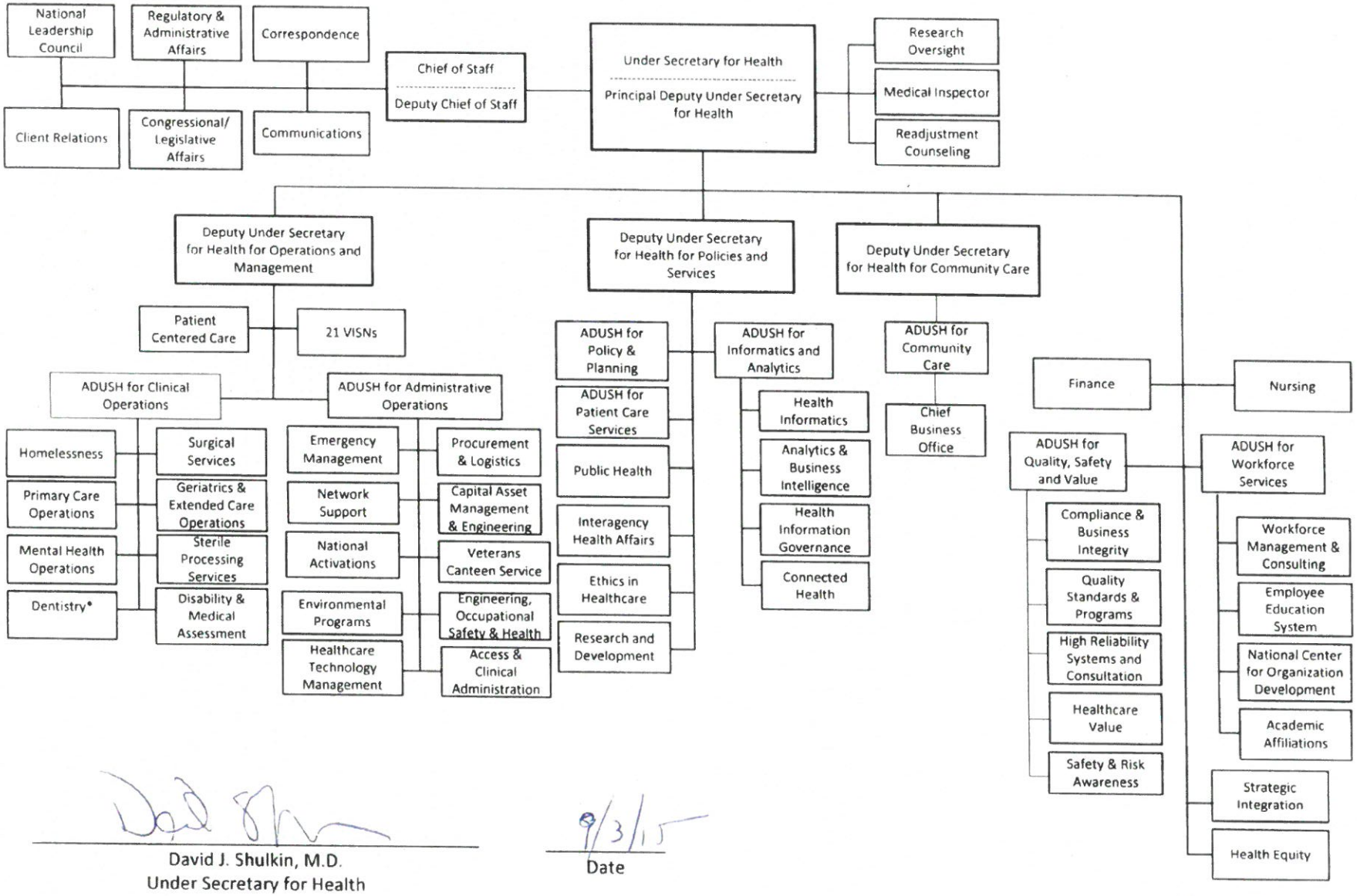

David J. Shulkin, M.D.
Under Secretary for Health

9/3/15
Date

*Assistant USH (per PL 112-283)